

# J A S

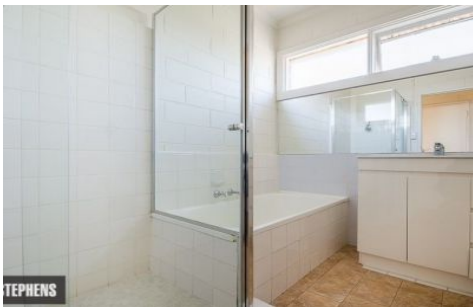

**9/99-101 Summerhill Road FOOTSCRAY VIC**

**2  1  1 **

Two bedroom first floor apartment comprising great sized bedroom's (both BIR's) and central bathroom, well appointed kitchen with open plan living/dining, separate laundry and toilet. Other features include timber Venetians, wall heater and car park. Located in close proximity to Victoria University, Barkly Street shopping strips, Western Health hospital and Whitten Oval.

WE KINDLY RECOMMEND REGISTERING FOR INSPECTIONS AND/OR CHECKING TIMES ON THE INTERNET 24 HOURS PRIOR TO BE KEPT UPDATED OF CANCELLATIONS.

PLEASE NOTE: THE PROPERTY MUST BE VIEWED PRIOR TO SUBMITTING AN APPLICATION.

**View :** <https://www.jasstephens.com.au/5360499>